

Patient report

Bio-Rad DATE: 02/08/2020
D-10 TIME: 03:46 PM
S/N: #DJ4I016123 Software version: 4.30-2
Sample ID: 10528392
Injection date 02/08/2020 03:25 PM
Injection #: 60 Method: HbA1c
Rack #: --- Rack position: 7

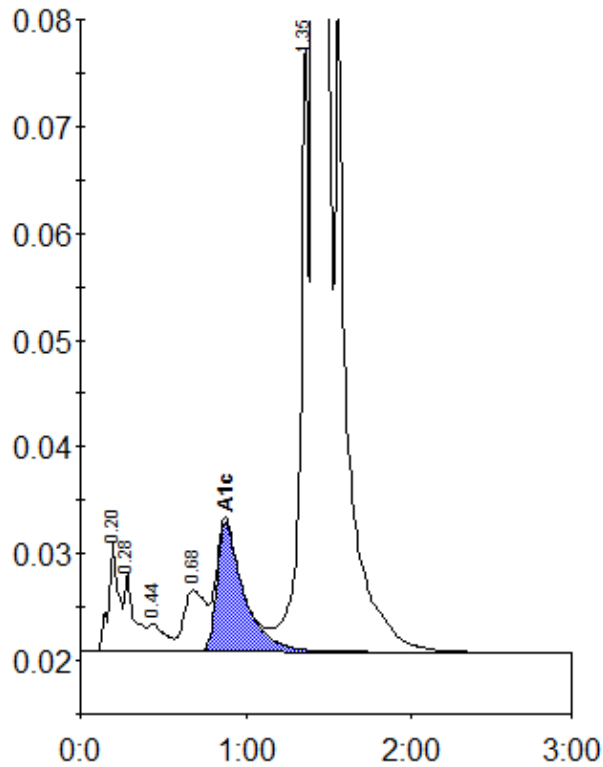

Peak table - ID: 10528392

Peak	R.time	Height	Area	Area %
A1a	0.20	10166	43412	1.0
A1b	0.28	7346	31121	0.7
F	0.44	2649	18907	0.5
LA1c/CHb-1	0.68	5754	52562	1.3
A1c	0.88	12102	137115	4.9
P3	1.35	57333	205403	4.9
A0	1.41	1118644	3672980	88.3
Total Area:		4161500		

Concentration:	%
A1c	4.9